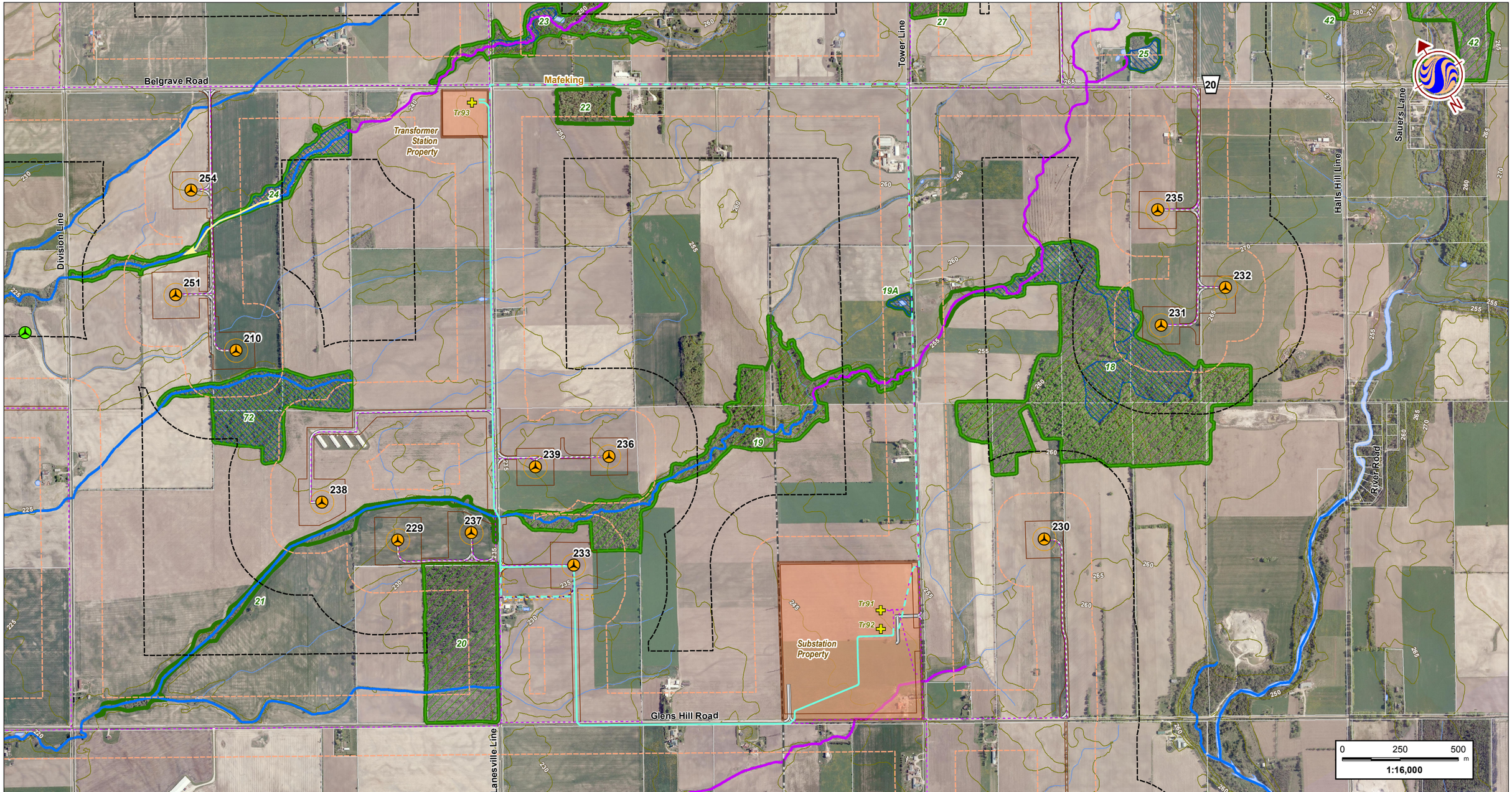

W:\active\60960738\drawing\MXD\APC\ConstructionPlanReport\160960738_Fig3_NaturalHeritageFeatures_Waterbodies_20130110.mxd
Revised: 2013-01-10 By: pworsell

Notes
1. Coordinate System: NAD 1983 UTM Zone 17N
2. Base features produced under license with the Ontario Ministry of Natural Resources © Queen's Printer for Ontario, 2013. Project Layout: WFL194.
3. Orthographic imagery provided by © First Base Solutions, 2013. Imagery taken in Spring 2006.

January 2013
160960738

Stantec

Legend

- 300m Study Area
- 120m Zone of Investigation

Proposed Project Components
- Turbine Location
- Turbine Blade Sweep Area
- Met Tower
- Transformer Location
- Access Road
- Access Road (Alternate)
- Buildable Area
- Buildable Area (Alternate)
- Crane Path
- Met Tower Cabling
- Transmission Line
- Transmission Line (Alternate)
- Collector Line System
- Collector Line System (Alternate)
- Substation/Transformer Station Property

Existing Features
- Expressway / Highway
- Road
- Elevation Contour (metres ASL)
- Hydro Line
- Watercourse
- Waterbody
- Property Boundary
- Existing Turbine Location

Water Body Classification
- Permanent
- Intermittent

Significant Natural Features
- Significant Amphibian Woodland Breeding Habitat
- Significant Amphibian Corridor
- Natural Feature
- Significant Wetland
- Significant Woodland
- Significant Bat Maternal Colony Roost Habitat
- Significant Colonial Bird Nesting Habitat (Herons)
- Significant Amphibian Woodland Breeding Habitat
- Significant Habitat for Species of Conservation Concern (Snapping Turtle)
- Significant Valleyland
- Significant Waterfowl Nesting Habitat
- Significant Raptor Feeding & Roosting Habitat
- Significant Turtle Nesting Habitat
- Significant Turtle Over-wintering Habitat
- Provincially Significant Earth Science ANSI
- Provincially Significant Life Science ANSI

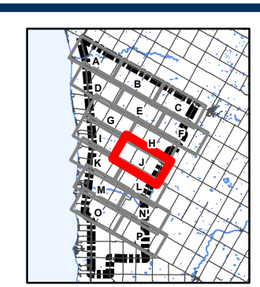

Client/Project
K2 Wind Ontario Limited Partnership
K2 Wind Power Project

Figure No.
3-J

Title
Natural Heritage Features & Water Bodies